

SPEC SHEET + MEASUREMENTS

PORT AUTHORITY

Port Authority® Value Fleece Vest. F219

Product photo



Ready for layering, this super soft, low-pill, midweight fleece vest offers great warmth at a great price.

- 8.3-ounce, 100% polyester
- Twill-taped neck
- Reverse coil zipper
- Chin guard
- Knotted zipper pulls
- Tricot-lined armholes
- Front zippered pockets
- Open hem with drawcord and toggles for adjustability

CARE INSTRUCTIONS

Machine wash cold. Gentle cycle with like colors. Non-chlorine bleach when needed. Tumble dry low. Remove promptly. Do not iron.

Sketches

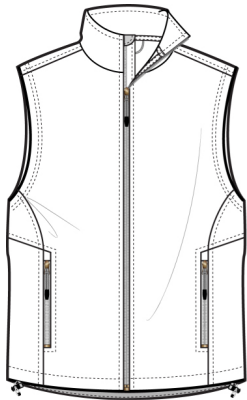

front

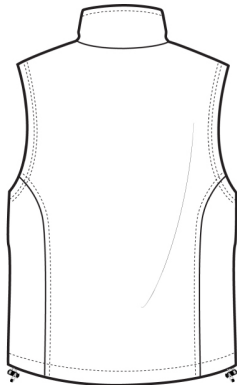

back

SPEC SHEET + MEASUREMENTS

PORT AUTHORITY

Port Authority® Value Fleece Vest. F219

PRODUCT MEASUREMENTS

| | XS | S | M | L | XL | 2XL | 3XL | 4XL | 5XL | 6XL |
|---------------------|--------|--------|--------|--------|--------|--------|--------|--------|--------|--------|
| Chest | 19 1/2 | 20 3/4 | 22 1/4 | 23 3/4 | 25 1/4 | 26 3/4 | 28 3/4 | 30 3/4 | 32 3/4 | 34 3/4 |
| Body Length at Back | 27 | 27 1/2 | 28 | 28 1/2 | 29 1/2 | 30 1/2 | 31 | 31 1/2 | 32 | 32 1/2 |

Chest: Measured across the chest one inch below armhole when laid flat.

Body Length at Back: Measured from high point shoulder to finished hem at back.

SIZE CHARTS

| | XS | S | M | L | XL | 2XL | 3XL | 4XL | 5XL | 6XL |
|-------|-------|-------|-------|-------|-------|-------|-------|-------|-------|-------|
| Chest | 32-34 | 35-37 | 38-40 | 41-43 | 44-46 | 47-49 | 50-53 | 54-57 | 58-60 | 61-63 |

HOW TO MEASURE

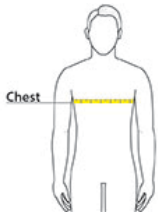

CHEST

Measure under the arm and around the fullest part of the chest with arms down, keeping tape horizontal.

SPEC SHEET + MEASUREMENTS

PORT AUTHORITY

Port Authority® Value Fleece Vest. F219

COLORS

Please note: PMS code information is shown only when an exact match is available.

| | | | | |
|---|---|---|---|---|
|  |  |  |  |  |
| Black PMS BLACK C | Iron Grey PMS 7540C | True Navy PMS 5255C | True Red PMS 200C | True Royal PMS 7687C |